

ALGORITHM FOR LATENT TB

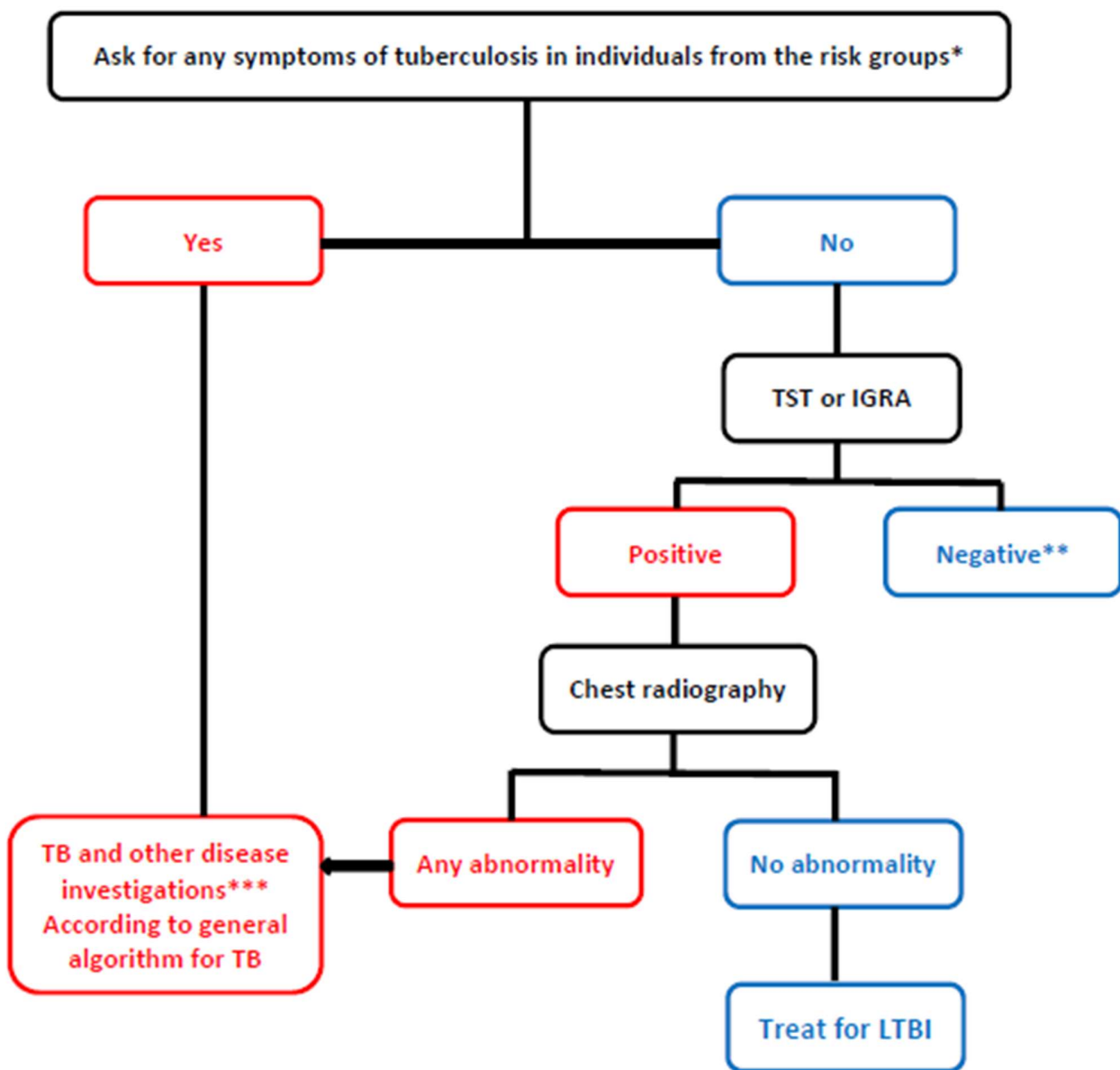

*Any symptoms of TB include any one of cough, hemoptysis, fever, night sweats, weight loss, chest pain, shortness of breath, fatigue. HIV test could be offered based on medical or local guidelines or clinical judgment. Similarly chest radiographs can be done if efforts are intended also for active TB case finding.

**Clients for whom LTBI treatment is not indicated should be provided information about TB including on the importance of seeking care if symptoms of TB developed.

***National TB guidelines should be followed when investigating for TB. In addition, those individuals in whom TB is excluded after investigations (including individuals with fibrotic radiologic lesions), can be considered for LTBI treatment.